

YOUR GENEROUS GIFT COULD PROVIDE:

- \$200** 2 sessions of drug and gang resistance training to youth
- \$400** two days of nutritious, hot meals at a Club
- \$1000** one week of homework help at a Club

CHARITABLE TAX CREDIT

DOLLAR FOR DOLLAR AZ TAX CREDIT!*

Up to \$400/married filing jointly, or \$200/single. AZ tax payers can also claim the school tax credits.

Yes! I'd like to make a year-end gift to help the kids at the Boys & Girls Clubs of Metropolitan Phoenix:

- \$200** Ind. AZ Tax Credit
- \$1000**
- \$400** Married AZ Tax Credit
- OTHER** _____

Name/Business _____

Address _____

City/Postal Code _____

Email _____

Credit Card Number _____

MC VISA AMEX

Expiration _____

Signature _____

- Please send my gift receipt electronically
- Please send my receipt through the mail

Volunteer Solicitor _____ *Consult Tax Advisor

Boys & Girls Clubs of Metropolitan Phoenix
 2645 North 24th Street, Phoenix, AZ 85008-1824
 602.954.8182
 www.bgcmp.org



GREAT FUTURES START HERE!



BE GREAT, DO GOOD *Michael, age 16*
"I like Keystone Club because we get to help our neighborhood. It helps you think about other people and gives you a chance to do something good instead of just hanging out or getting into trouble."
 Through the Club's leadership programs, Michael has volunteered more than 60 hours this year! Along with fellow teens, he is developing leadership skills and making a personal investment in his neighborhood through projects like graffiti removal and litter pick-up.

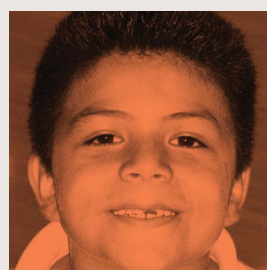

ACADEMIC SUCCESS *Anthony, age 9*
"The staff is helpful to me, especially with math and sometimes with reading because they're hard."
 Thousands of hours of homework help and tutoring each year make all the difference to kids like Anthony. The Clubs offer the stability and support kids need to succeed in school and supervised access to computers and the Internet that many do not have at home.

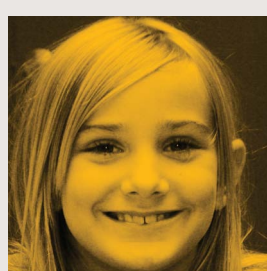

HEALTHY CHOICES *Lesley, age 11*
"I like dinnertime at the Club because I don't get hungry anymore like I do at home."
 This year, the Clubs will serve more than 150,000 meals to hungry kids like Lesley and help more than 10,000 kids learn how to say "no" to peer pressure, gangs and drugs. League sports and recreation programs at the Club keep kids healthy and fit, building healthy habits today that will follow them into adulthood.

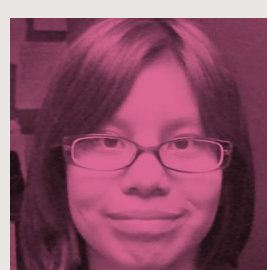

FUN WITH A PURPOSE *Bethany, age 9*
"My Club is the best because it is fun, there is a lot to do and I always learn new things."
 At her neighborhood Boys & Girls Club, Bethany has a safe place full of fun activities where she can escape the issues going on at home. Bethany participates in a variety of fun enrichment programs, sports, and spends time building healthy relationships with friends and role models.

Photos were changed to protect the children, but their stories are real.

PRODUCTIVE, CARING, RESPONSIBLE CITIZENS

FINANCIAL REPORT

**BOYS & GIRLS CLUBS OF METROPOLITAN PHOENIX
 STATEMENT OF ACTIVITIES 2009-10 FISCAL YEAR**

OPERATING BUDGET
\$8,225,072

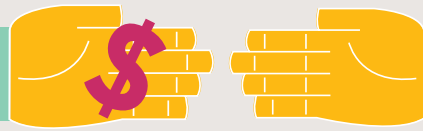

YOUTH SERVED
34,134

EXPENSES

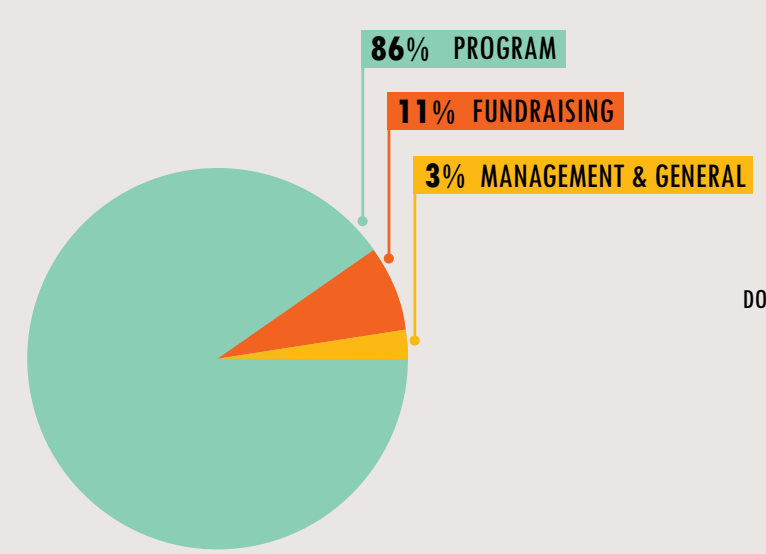

REVENUES

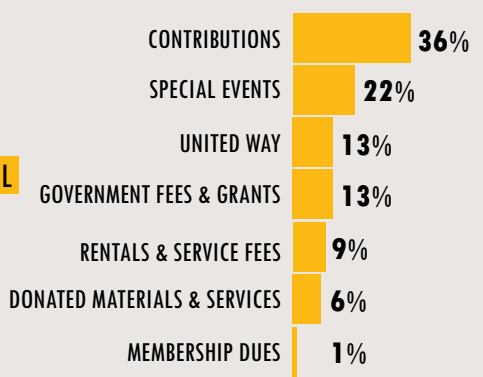

FOR A FULL REPORT, VISIT: WWW.BGCMP.ORG



MEMBERSHIP

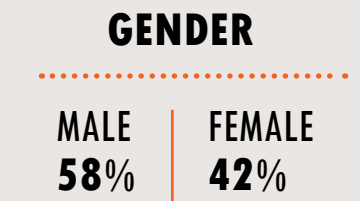

AGES

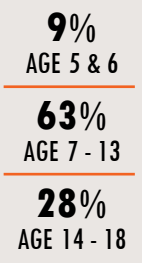

THE NEED

Phoenix area median income = \$65,900
 At least 78% of our families are below the area median

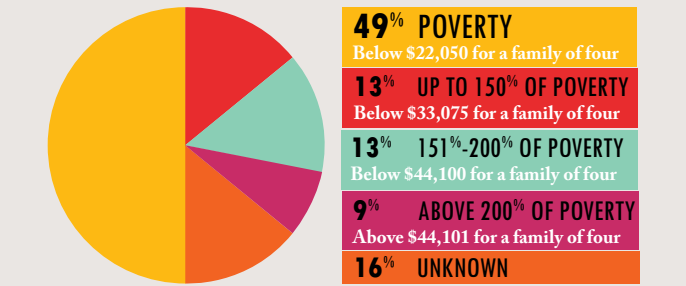

DEAR FRIENDS,

Since 1946, we have served as a beacon of safety in our community's most vulnerable neighborhoods, serving youth facing a myriad of difficult circumstances including poverty (49%), minority status (84%), single or no parent homes (60%+) and so much more. We served 34,134 youth and an unprecedented 167,000 hot meals to hungry kids this year.

We are pleased that despite significant economic challenges, we have found ways for our Clubs to continue to be the safe place in the neighborhood where our kids can go and get a hot meal, have fun with other children and most importantly have the chance to build a better future. Together, we have a tremendous opportunity to make a difference in the lives of many.

Let's not allow even one child to slip through because we couldn't afford to reach them. The truth is, we cannot afford to lose them.

In closing, thank you for all you do. You are a valued partner and friend of the Boys & Girls Clubs of Metropolitan Phoenix, and we are grateful for your continued support.

Sincerely,

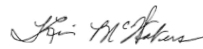

Kim McWaters
Chairman, BGCMP Board of Directors



Amy Gibbons
President & Executive Director

VOLUNTEER LEADERSHIP 2009-10

Board of Directors

Officers
Jeffrey J. Goulder, Chairman
Wayne G. Allcott
Jeffrey H. Levinson
Michael C. Connelly
Kimberly J. McWaters

Active Board

Wayne G. Allcott
Charles M. Allen
John G. Barry
James G. Bazlen
Steve R. Beeghly
Michael Bender
Mark A. Besh
Chris Bird
Melanie Boulden
Garland A. Brown, Jr.
Gary W. Brown
Glynis A. Bryan
W. Thomas Castleberry
Michael C. Connelly
Todd Davis
Paul B. Dykstra
SG Ellison
Gerard W. Fay
Warren (Budd) Florkiewicz
Susan M. Freeman
Steve M. Fusco

Warner A. Gabel III
Scott A. Gauthier
Dion Geary
William R. Gruwell
Kevin C. Halloran
Lee H. Hathaway
Lawrence H. Hayward
John M. Kemper
Jonathan A. Keyser
Jeffrey H. Levinson
George A. Long
Jeffrey D. Lowe
Robert R. Lubold, IV
Ralph Marchetta
Pearle Wisotsky Marr
Cullen Maxey
Kevin W. McHolland
Kimberly J. McWaters
Thomas E. Meeks
Luis M. Mendoza
Dale M. Micetic
Alfredo J. Molina
Jason B. Morris
Gregory M. Pafford DDS
William G. Papazian
William J. Pepicello
Christopher Perry
Eugene Peterson
Mark T. Peterson
Linda A. Pope

Laurel D. Prieb
Craig R. Robb
Kurt N. Rowe DDS
Steve Ryan
Louis (Buzz) Sands, IV
Russell G. Scaramella
Phyllis Metcalf Sensemam
Suzee Smith-Everhard
Joanne Solomon
Brad Steinke
Donald R. Tapia
Jeffrey S. Terrill
Craig M. Thorn
Scott D. Thorn
Michael P. Tilton
Diana L. Vowels
Ben Wilson
Jeff Woods
Board Liaisons
Cindy Baczewski
Tim Emory
David B. Sciotto
Jeremy Hodgson
Trent Smith
Life Members
Andrew Hlusak
Joseph P. Martori
Paul F. Muscenti

Irvin E. Pearlstein
Ronald G. Saffer CLU
Honorary Members
Robert G. Begam
Herman Chanen
Jerry Colangelo
Alex Crutchfield
Rose Mofford
Jerry Moyes
Frank L. Nageotte
Edward C. Voss III

Past Board Chairs

Chuck Artigue
Donald E. Cline
Diane E. Costantino
Larry L. Cummings
R. Edward Duley
John H. Gleason
W.G. (Fred) Homes
Karlene Keogh-Parks
Burton S. Kruglick
Bradley E. Kuluris
James J. Miller
William H. Peltier
Patrick A. Ray
Edward Robson
Edward Sucato
David M. Wilder

President/Executive Director
Amy Gibbons

Executive Council

Officers

Bill Borders, President
Dave Carder
Kevin Calihan
Craig Weems
Sean Waltz
Dane Fernandes
Curt Kremer
Dave Baum
Jeremy Hodgson
Trent Smith

Active Members

Ryan Amato
Gary Anderson
Rob Bassett
David Baum
Scott Baumgarten
Mike Bianchi
Max Bippus
Billy Bivin
Scott Blasenak
David Bonsall
Bill Borders
Cullen Maxey
Kevin W. McHolland
Kimberly J. McWaters
Thomas E. Meeks
Luis M. Mendoza
Dale M. Micetic
Alfredo J. Molina
Jason B. Morris
Gregory M. Pafford DDS
William G. Papazian
William J. Pepicello
Christopher Perry
Eugene Peterson
Mark T. Peterson
Linda A. Pope

Jason Elrod
Dane Fernandes
Ken Frakes
Ryan Francisco
Ben Heglie
Hugh Hernandez
Jeremy Hodgson
Bob Hubbard
Ben Irwin
Tyler Kent
Dave King
Kevin Kopp
Curt Kremer
Ethan Lane
Adrian Larson
Greg Lehmann
David Lodwick
Sean Lyle
Matt Manor
Greg Mayer
Kevin Miller
Jeff Moloznik
M.J. Nodilo
Tim O'Neal
Adam Parker
Robbie Petty
Blair Polachek
Brett Polachek
Brian Polachek
Noel Powell
Benjamin Quayle
Mike Ragland
John Richter
Nick Roe
John Schloz
Curt Smith
Trent Smith
Van Storm
Cooper Sutherland
Brent Tally
Colton Trauter
Geoff Turbow
Sean Waltz
Craig Weems
Tim Woods

Past Presidents

Mike Basham
Phil Calihan, Jr.
Gregg Cebulski
Paul Conley
Wendell Cook
Barry Gabel
Warner Gabel III
Marc Gillette
Kent Greenwald
John Heitel
Jeffrey S. Terrill
Craig M. Thorn
Pat McGinley
Tim O'Malley
Greg Pafford
Doug Parker
Steve Schwanz
Zach Burns
Frank Busch III
Ty Butler
Kevin Calihan
Phil Calihan III
Larry Cappelletti
David Carder
Ann Ceran
Casey Charpio
Tim Chester
Tyler Chester
Jeff Cunningham
Jamison Davis

MetroOrg

Cindy Baczewski, President
Tim Emory
Phillip Overcash
Stacy LaFrance

David Mann
Lauren Stine
Bev Strom

Active Members

Nahiyah Ahmad
Doug Alkire
Michael Atkins
Tanya Baldwin
Lindsey Beres
Nicky Borselli
Donna Dobrovich
David Ganzer
Luis Gonzalez
Catherine Herman
Tim Jesson
Kristina Keating
Kathleen Kempley
Kathleen Kempley
Adam Marr
Bill Mayhall
Vickie Meyers
Salvatore Mileti
Jean Ann Morris
Steven Ortega
Kevin O'Shaughnessy
Ryan Reid
Silver Rose
Matt Siket
Yelena Skaggs
Jill Skeen
Jon Tarr
Shelley Wooten

Foundation

Trustees

David B. Sciotto, President
Glenn A. Pahnke
Peter Guild
Jeff Goulder
Jim Bazlen
Amy Gibbons
George B. Jackson
Jim Orders
Paul Muscenti

Emeritus

Robert M. Frye
Ronald G. Saffer, CLU

Advisory Board

Wayne Allcott
Betsy Bayless
Bob Begam
L. Nelson Butler
Don Cline
Jerry Colangelo
Diane Costantino
Brad East
Jack Gleason
Ron Jones
Burt Kruglick
Hope Levin
Jim Miller
Irv Pearlstein
Bill Peltier
Bill Pepicello
Bill Post
Ric Romley
Scott Thorn
Gary L. Trujillo

THOSE WHO MAKE OUR WORK POSSIBLE

A&C Properties, Inc.
ABC Nissan
Achen-Gardner Construction, L.L.C.
Acme Lift Company LLC
Mr. Aaron Adams
Aetna
Alberta B. Farrington Foundation
Mr. & Mrs. Joseph R. Aleccia
Mr. & Mrs. Wayne G. Allcott
Mr. Charles M. Allen
Alliance Beverage Dist. Co., LLC
American Express
American Family Insurance
Ames Construction Inc Arizona
Mr. & Mrs. John A. Ames
Amkor Technology, Inc.
Mr. & Mrs. Gary Anderson
Animas Corporation
Anthony Holly Foundation, Inc.
Apollo Group, Inc.
ARC Construction, Inc.
Arizona Alliance of Boys & Girls Clubs
Arizona Auto Dealer's Association
Arizona Biltmore Country Club
Arizona Business Magazine
Arizona Cardinals
Arizona Community Foundation
Arizona Diamondbacks
Arizona Oil Holdings LLC
Arizona Public Service
Arizona Rattlers
The Arizona Republic
Arizona Sign Association
Arizona Sports & Tourism Authority
Mr. & Mrs. Chuck Artigue
Ashley Furniture Home Store
Assurant Union Security Insurance Company
AT&T
AVNET
B.B.C.W., Inc.
B2 Insights LLC
Mr. & Mrs. John A. Bacon
Ballet Arizona
Bank of America
The Bank of America Charitable Foundation, Inc.
Banner Health System
Mr. & Mrs. John G. Barry
Barry Metals Co., Inc.
Mr. & Mrs. James G. Bazlen
Mr. & Mrs. Steven R. Beeghly
Mr. & Mrs. Michael Bender
Mr. Bob Bendotti & Ms. Linda Sreer
Mr. Mark Besh
Beverages & More
BHHS Legacy Foundation
Mr. & Mrs. Chris Bird
Bjerk Builders, Inc.
Mr. Brian A. Black
Mr. & Mrs. Scott C. Blasenak
Blue Agave Mexican Cantina
Blue Cross Blue Shield of Arizona
The Board of Visitors
Bonduant School of High Performance Driving
Bonnieville International
Ms. Melanie Boulden
Boys & Girls Clubs of America
Mr. & Mrs. Mark Brenner
Brewster
Mr. & Mrs. Keith D. Bronstein
Mr. & Mrs. Garland A. Brown, Jr.
Mr. & Mrs. Gary W. Brown
Bryan Cave LLP
Ms. Glynis Bryan
Buchalter Nemer PLC
Buckley King, LPA
Jude A. Miller-Burke, Ph.D.
Mr. Frank W. Busch, III
C & J Foundation
Canine Companions for Independence
Mr. & Mrs. Robert B. Carey
The CarMax Foundation
Carquest Auto Parts
Mr. & Mrs. William W. Carstens
Mr. & Mrs. W. Thomas Castleberry
CB Richard Ellis
CBIZ, Inc.
CCS Presentation Systems Inc
Celebrity Fight Night
Centre For Contemporary Dental Concepts

Charitable Donations, Inc.
Chase
Chasse Building Team
The Chatfield Group Inc.
Mr. & Mrs. Timothy R. Chester
Chicanos Por La Causa, Inc.
CIGNA HealthCare
City of Avondale
City of Glendale
City of Peoria
City of Phoenix
City of Tolleson
Climate, Inc.
Mr. & Mrs. Jerry Colangelo
Community Health Charities of California
Connecticut General Life Insurance
Mr. & Mrs. Michael C. Connelly
Mr. & Mrs. Wendell R. Cook
Ms. Diane E. Costantino
Cox Charities
Cox Communications, Inc.
Creative Sound and Integration
Cushman & Wakefield, Inc.
Dalton Interiors, LLC
Danny's Family Companies
Dr. & Mrs. David F. Davis
Mr. Doug Davis
Mr. Jeffrey S. Davis
Mr. & Mrs. Todd Davis
Mr. John W. Dawson
The John Dawson Foundation
DCH Properties, Inc.
Del E. Webb Foundation
Deloitte
The Delta Dental Arizona Charitable Foundation
Mr. & Mrs. Rod D. Dennis
Desert De Oro Foods Inc
Destination Hotels & Resorts
Mr. & Mrs. Jake W. Domynt
Dr. Scholl Foundation
Mr. Paul B. Dykstra
E Investment Properties, Inc.
Mr. & Mrs. Brian J. Eaton
Mr. & Mrs. Ori Eisen
Ellen Glazier Ziegler Foundation
Mr. SG Ellison Brandy A. Schade
Emerson Network Power
Mr. & Mrs. Tim Emory
Employees Community Fund of Boeing-Mesa
Mr. Raoul N. Encinas & Ms. Monique Connor
Enterprise Commercial Lending
Ericson & Meeks Engineering, LLC
Ernst & Young LLP
Mr. & Mrs. Joseph E. Everhard
Ewing Irrigation Products
Eye Level Holdings, LLC
Factory Patio Outlet
Mr. & Mrs. Gerard W. Fay
Fergie Jenkins Foundation
Mr. & Mrs. Dane K. Fernandes
Fiesta Bowl
Performance Driving
Bonnieville International
Ms. Melanie Boulden
Boys & Girls Clubs of America
Mr. & Mrs. Mark Brenner
Brewster
Mr. & Mrs. Keith D. Bronstein
Mr. & Mrs. Garland A. Brown, Jr.
Mr. & Mrs. Gary W. Brown
Bryan Cave LLP
Mr. & Mrs. Warner Gabel, III
Gainey Village Health Club & Spa
Gallagher & Kennedy PA
Mr. Guy P. Gamble, III
Gannett Foundation, Inc.
Mr. & Mrs. Scott A. Gauthier
Gaylord Sports Management Group, LLC
GBE of Tempe Limited Partnership
GCW Trust
Mr. & Mrs. Dennis Geary
General Electric Company
Mr. & Mrs. W. Thomas Castleberry
Glendale Elementary School
District #40
Globe Corporation
Go Concessions
Dr. & Mrs. Rod W. Gore
Mr. & Mrs. Jeffrey J. Goulder

Greater Houston Community Foundation
Greenberg Traurig LLP
Mrs. Bud Grossman
Ms. Ragan Grossman
Mr. William R. Gruwell
Ms. Betty Gudeman
Gust Rosenfeld PLC
H.W. Johnson Concrete Construction, L.L.C.
Mr. & Mrs. Kevin P. Hallor
Mr. & Mrs. Kevin C. Halloran
Mr. & Mrs. Timothy Halopoff
Mr. & Mrs. Jeff Halverson
Mr. & Mrs. Michael L. Ham
Ms. Loretta Hanson
Mark Aaron Chasing the Dream Foundation, Inc.
Mr. & Mrs. John Harries
Mr. & Mrs. Robert D. Hartman
Mr. & Mrs. Michael L. Hatch
Mr. & Mrs. Lee H. Hathaway
Mr. Charles Hauff
Mr. & Mrs. Lawrence H. Hayward
L & S Hayward Foundation
Henkel Consumer Goods, Inc.
Hensley Employee Foundation
Ms. Heather L. Herbison
The Home Depot Foundation
Mr. Rich Hoppe
Horizon Moving Systems
Hornaday Development LLC
Hotel Las Palmas
R. S. Hoyt Jr. Family Foundation
Hughes-Cahlan Konia Minolta, Inc.
Hunt Construction Group, Inc.
I Do, I Do Wedding Specialists
Identity Sign Group, Inc.
iHealth Technologies
The Instant Hotels & Resorts
Integra Telecom, Inc.
Integrated Contracting, L.L.C.
Integrated Landscape Management
Venture Foods, Inc.
Mr. & Mrs. Neil Irwin
Isaac School District No. 5
J.W. Kieckhefer Foundation
Mr. & Mrs. John B. Jacobs
Jaguar North Scottsdale
JC Penney Company, Inc.
Jersey Mikes Subs
Jesso Electric Co
Jevan Capitol LLC
Mr. Terry Jirovsky
John C. Lincoln Health Network
Jones, Lang, LaSalle
The JPMorgan Chase Foundation
KAZT Television Channel 7
KC's Home Health Care LLC
KD Uniform Co., LLC
Mr. & Mrs. John M. Kemper
Mr. & Mrs. Earl (Ken) G. Kendrick, Jr.
Mr. Jonathan Keyser
KFM Printing & Curb Co
Kids and Sports of Arizona, Inc.
Mr. & Mrs. George R. King
Mr. John H. Knight
KNXV- TV 15
Kohl's
Mr. & Mrs. Kenneth A. Kotowich
KPMG Peat Marwick LLP
Kroger
Mr. Burton S. Kruglick
KTVK-3TV
Kutak Rock LLP
Robert J. Kutak Foundation
Labor's Community Service Agency
Mr. Joshua P. Landers & Ms. Jennifer L. Farrell
Mr. & Mrs. Thomas H. Lansing
Mr. Adrian Larson
Margaret E. Larson Charitable Remainder Unitrust #2
Las Brisas Margarita
Mr. & Mrs. Robert J. Lavinia
LBA Realty
Mr. & Mrs. A. Lechter
Mr. & Mrs. Richard J. Lehmann
Leslie's Charitable Foundation, Inc.
Leslie's Poolmart, Inc.
Mr. & Mrs. Jeffrey H. Levinson
Lewis and Roca LLP
Lexington Avenue LLP

Lifelock, Inc.
Mr. & Mrs. David Lodwick
London Companies
Mr. & Mrs. George A. Long
Mr. Felix Lopez
Mr. & Mrs. Mark H. Love
Lovitt & Touché, Inc.
Mr. Jeffrey D. Lowe
Lowe's Charitable and Educational Foundation
Mr. & Mrs. Robert R. Lubold, IV
The Sharon D. Lund Foundation
Mackay Mitchell Envelope Company
Maddie's on Madison
MADJ, Inc. dba Lodi Garage Doors & More
Major League Baseball
Mr. & Mrs. Bill Mapes
Marcolin USA, Inc.
Mr. & Mrs. Ralph Marchetta
Maricopa Council on Youth Sports and Physical Activity
Maricopa County
Maricopa County Attorney's Office
Mr. & Mrs. Malcolm Marr
Mr. & Mrs. Peter A. Marshall
Mr. & Mrs. Michael J. Mathews
Matrix Initiatives
Mr. & Mrs. Cullen Maxey
MC Realty Advisors, LLC - WFB
The Honorable & Mrs. John McCain
Mr. & Mrs. Kevin W. McHolland
McLane/Sunwest
Mr. Christopher M. McNichol
Mr. & Mrs. Mary J. Alexander
Mr. & Mrs. Chris McWaters
Mr. & Mrs. Thomas E. Meeks
Mr. & Mrs. Luis Mendoza
Mercer Human Resource Consulting
Meridian Bank, N.A.
Mr. & Mrs. Robert A. Meyer
Mr. & Mrs. Dale M. Micetic
Microsoft Corporation
MidFirst Bank
Mr. & Mrs. Adam J. Miller
Mr. & Mrs. Greg Miller
Mr. & Mrs. Steven T. Mindak
MJ Insurance, Inc.
Mr. Antonio G. Mlynsek
Modern Design Environments, LLC
Molina Fine Jewelers
Mr. & Mrs. Alfredo J. Molina
Mr. & Mrs. Stephen B. Monyer
Mr. Mitch Moody & Ms. Stacy Mortiz
Moreno Family Foundation
Morgan Keegan & Company, Inc.
Mr. & Mrs. Jason B. Morris
Mr. & Mrs. Joseph D. Morris
Mother Tried Foundation
Mr. & Mrs. Jerry C. Moses
Mr. & Mrs. Jeffrey Muecke
Mutual of Omaha Bank
Mutual Of Omaha Insurance Company
Mr. Victor Nacim
National Association of State Boards of Accountancy
National Bank of Arizona
National Basketball Players Association
National Philanthropic Trust
NBA
NetApp, Inc.
New York Life Insurance Co.
Mr. & Mrs. Laurence B. Nilsen
Mr. & Mrs. Martin J. Nodilo
Novartis Pharmaceuticals Corporation
Office of the Commissioner of Baseball
Ogletree DeWaink Nash
Smoket & Stewart PC
Old World
OpenTech Alliance, Inc.
Orange County Community Foundation
O'Reilly Automotive
Mr. & Mrs. Steven L. Ortega
Ottawa University

Fiscal Year 2009-10 Contributors Above \$2,000

Dr. Gregory M. Pafford & Ms. Tracy B. Holter
Mr. & Mrs. Glenn A. Pahnke
Mr. & Mrs. William S. Papazian
Paradise Valley Unified School District
Party City
Pathlight Investors, LLC
Ms. Gail E. Paul
Ms. Susan Peacock
Pederson Group Inc
Mr. & Mrs. William H. Peltier
Penske Automotive Group, Inc.
Dr. & Mrs. William J. Pepicello
The Pepsi Bottling Group, Inc.
Petric Building Company, Inc.
Mr. Christopher Perry
Mr. & Mrs. Dwight R. Peters
Mr. & Mrs. Bill Mapes
Marcolin USA, Inc.
Mr. & Mrs. Ralph Marchetta
Maricopa Council on Youth Sports and Physical Activity
Maricopa County
Maricopa County Attorney's Office
Mr. & Mrs. Malcolm Marr
Mr. & Mrs. Peter A. Marshall
Mr. & Mrs. Michael J. Mathews
Matrix Initiatives
Mr. & Mrs. Cullen Maxey
MC Realty Advisors, LLC - WFB
The Honorable & Mrs. John McCain
Mr. & Mrs. Kevin W. McHolland
McLane/Sunwest
Mr. Christopher M. McNichol
Mr. & Mrs. Mary J. Alexander
Mr. & Mrs. Chris McWaters
Mr. & Mrs. Thomas E. Meeks
Mr. & Mrs. Luis Mendoza
Mercer Human Resource Consulting
Meridian Bank, N.A.
Mr. & Mrs. Robert A. Meyer
Mr. & Mrs. Dale M. Micetic
Microsoft Corporation
MidFirst Bank
Mr. & Mrs. Adam J. Miller
Mr. & Mrs. Greg Miller
Mr. & Mrs. Steven T. Mindak
MJ Insurance, Inc.
Mr. Antonio G. Mlynsek
Modern Design Environments, LLC
Molina Fine Jewelers
Mr. & Mrs. Alfredo J. Molina
Mr. & Mrs. Stephen B. Monyer
Mr. Mitch Moody & Ms. Stacy Mortiz
Moreno Family Foundation
Morgan Keegan & Company, Inc.
Mr. & Mrs. Jason B. Morris
Mr. & Mrs. Joseph D. Morris
Mother Tried Foundation
Mr. & Mrs. Jerry C. Moses
Mr. & Mrs. Jeffrey Muecke
Mutual of Omaha Bank
Mutual Of Omaha Insurance Company
Mr. Victor Nacim
National Association of State Boards of Accountancy
National Bank of Arizona
National Basketball Players Association
National Philanthropic Trust
NBA
NetApp, Inc.
New York Life Insurance Co.
Mr. & Mrs. Laurence B. Nilsen
Mr. & Mrs. Martin J. Nodilo
Novartis Pharmaceuticals Corporation
Office of the Commissioner of Baseball
Ogletree DeWaink Nash
Smoket & Stewart PC
Old World
OpenTech Alliance, Inc.
Orange County Community Foundation
O'Reilly Automotive
Mr. & Mrs. Steven L. Ortega
Ottawa University

Mr. Malcolm Straus
Mr. & Mrs. John L. Strittmatter
Mr. & Mrs. Larry Stucky
Sucato Masonry & Canyon Plastering
Mr. & Mrs. Edward Sucato
Sundt Construction, Inc.
Sunland, Inc. Asphalt & Seal Coating
Suns Legacy Partners LLC
Suntec Concrete, Inc.
Mr. & Mrs. William J. Sutter
Swengel-Robbins, Inc.
Dr. & Mrs. William J. Pepicello
Swift Transportation Co., Inc.
T.O.M.A. Advertising
Taco Bell Foundation, Inc.
Mr. Donald R. Tapia
Target Stores
Mr. & Mrs. Jeffrey S. Terrill
Mr. Bob Tharp
Mr. & Mrs. J. Charles Theisen
Thomas Title & Escrow LLC
Mr. & Mrs. Craig M. Thorn
Mr. Scott D. Thorn
Thornewood Furniture Mfg., Inc.
The Thunderbirds
Mr. & Mrs. Michael P. Tilton
Mr. & Mrs. Scott L. Tonn
Touchstone Behavioral Health
Towers Watson
Treeline Design Group, Inc.
Mr. & Mrs. Kyle M. Trotter
TSU/Elwood Properties LLC
Unique Restaurant Innovations
United Healthcare Corporation
Universal Technical Institute, Inc.
Uptown Drycleaning
US Airways
US Airways Center
USA
Valley of the Sun United Way
Vent Point
Ms. Lisa Rehurek
Jerome Riddle, D.D.S. PC
Right Honda
Mr. Gregory D. Rintala
Mr. Craig R. Robb
Mr. Donald B. Roberts
Mr. & Mrs. Edward J. Robson
Edward J. Robson Family Foundation
Lanelle B. Robson Foundation
Robson Communities
Mr. Elaman Rodriguez
Mr. & Mrs. Glenn C. Roland
Mr. & Mrs. Nicholas Romano
Mrs. Kurt & Erika Rowe
Royal Paper Converting, Inc.
Rummel Construction, Inc.
Russo & Steele LLC
Ryan Companies US Inc
Mr. & Mrs. Steve Ryan
Sagico Life Insurance
Salt River Project
Sands Chevrolet
Sands Financial, Ltd.
Mr. Louis (Budd) Sands, IV
Sandusky Ruzo
Mr. & Mrs. Russell G. Scaramella
SCF Arizona
Mr. Ryan Schultz
Mr. & Mrs. William J. Schwartz
Mr. Dave B. Sciotto
Scotsdale Horizons Charter School
NBA
Mr. & Mrs. Mark Sensemam
Services Group of America
Mr. & Mrs. Milton H. Sioles
Snap-on Industrial
Snell & Wilmer, L.L.P.
Mr. & Mrs. Bruce Sohn
Ms. Joanne Solomon
Sonora Quest Laboratories, L.L.C.
Squire, Sanders & Dempsey LLP
St. Joseph's Hospital and Medical Center
St. Luke's Health Initiatives
Mr. & Mrs. Richard H. Stark, III
Mr. & Mrs. Jeff Starkweather
State of Arizona
Statera
Mr. Brad Steinke
Mr. & Mrs. Robert K. Stinson

We regret any errors or omissions that may occur in the list of contributors for fiscal year 9/1/09-8/31/10. Please call (602) 954-8182 to notify us of any discrepancies.

Thank you.

Boys & Girls Clubs of Metropolitan Phoenix

ANNUAL REPORT

2009-2010



BOYS & GIRLS CLUBS
OF METROPOLITAN PHOENIX

BELIEVE IN ME

IMAGINE THE POSSIBILITIES

BGCMP.ORG